

# Recent Trends in Business Management

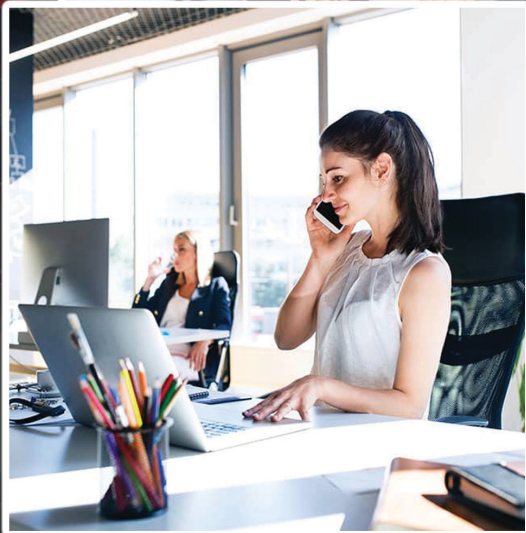
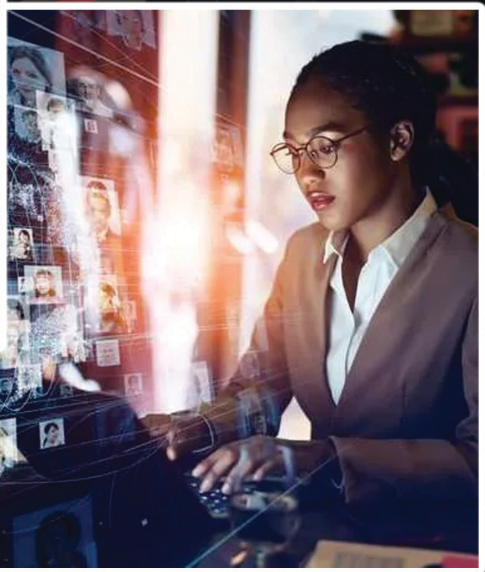

**Prof. (Dr.) Arti Chandani**

**Dr. Rizwana Atiq**

**Dr. Prashant Ubarhande**

**Dr. Mohit Pathak**

**Ms. Smita Pande**

# Recent Trends in Business Management

---

## Authors

### **Prof. (Dr.) Arti Chandani**

Professor, Jaipuria Institute of Management, Lucknow, India

### **Dr. Rizwana Atiq**

Associate Professor, Department of Business Management, Integral Business School, Integral University, Lucknow, India

### **Dr. Prashant Ubarhande**

Associate Professor, Symbiosis Centre for Distance Learning, Pune, India

### **Dr. Mohit Pathak**

Assistant Professor, International Management Institute, Kolkata, India

### **Ms. Smita Pande**

Research Scholar, Fellow Program in Management, Jaipuria Institute of Management, Lucknow, India

**ISBN:** 979-8-89496-290-0

**Published:** October 2024

**Printed:** October 2024

Published by SHINEEKS Publishers  
304 S. Jones Blvd #2521, Las Vegas NV 89107, USA



# SHINEEKS

DEEPER KNOWLEDGE PUBLISHERS

## Contents

<b>Preface</b>	<b>VI</b>
<b>Acknowledgments</b>	<b>VII</b>
<b>Concerns and Difficulties with Corporate Social Responsibility in India</b>	<b>01</b>
<b>Green Marketing is Key to Your Business' Success</b>	<b>11</b>
<b>The Tourism Service Industry in India</b>	<b>17</b>
<b>A Glimpse on Marketing Management: Past, Present and Future</b>	<b>25</b>
<b>Role of Behavioral Biases Towards Investment Decision in Indian Capital Market</b>	<b>32</b>
<b>An Overview on Factors Affecting Customer's Adoption of Mobile Banking &amp; Its Importance in Sustainable Growth</b>	<b>41</b>
<b>Development of Financial Derivatives Market In India</b>	<b>50</b>
<b>A Study of Socio-Demographic Variables in Relation to Investment in Indian Capital Market</b>	<b>58</b>
<b>Waste to Watt: A Path Towards Environmental Sustainability With Energy Reliance for a Country</b>	<b>66</b>
<b>Role of Business Analytics in Education Sector</b>	<b>78</b>
<b>Transforming Business with ESG: Pioneering Environmental, Social, and Governance Initiatives in India</b>	<b>82</b>
<b>Stress, Anxiety and Inhibitions Among Students</b>	<b>87</b>



# The Tourism Service Industry in India

## CHAPTER THREE

### Authors

Dr. Rizwana Atiq, Zikra Khan

**\*Corresponding author:** Dr. Rizwana Atiq, Department of Business Management, Integral Business School (IBS), Integral University, Lucknow, India, Email: rizwana@iul.ac.in

### Abstract

Tourism in India has emerged as a significant contributor to the economy, offering a diverse range of attractions including historical monuments, natural landscapes, cultural heritage, and spiritual destinations. This abstract presents an overview of the current state of tourism services in India, highlighting key aspects such as infrastructure, technology adoption, sustainability practices, and marketing strategies. Wellness tourism focuses on holistic healing and rejuvenation, drawing visitors to yoga retreats, Ayurvedic resorts, and spa treatments. Eco-tourism initiatives promote sustainable practices and responsible travel, encouraging visits to national parks, wildlife sanctuaries, and eco-friendly accommodations. Overall, the tourism service industry in India is a significant contributor to the economy, providing employment opportunities and fostering cultural exchange while striving towards sustainability and responsible tourism practices.

---

Recent Trends in Business Management by Prof. (Dr.) Arti Chandani, Dr. Rizwana Atiq, Dr. Prashant Ubarhande, Dr. Mohit Pathak, Ms. Smita Pande. Copyright © 2024 SHINEEKS Publisher eBooks. All rights reserved.

## About the Authors



**Prof. (Dr.). Arti Chandani**

Dr. Arti Chandani is a Professor and chair of FPM (Fellow Programme in Management) at Jaipuria Institute of Management, Lucknow. She has more than 25 years of experience in teaching and research. She has published more than 50 papers in journals. She was awarded Best Teacher by the National Foundation for Entrepreneurship Development (NFED), Chennai in September 2003. She also received an award for Best Teacher in Financial Management at the Dainik Bhaskar National Education Leadership Awards in October 2013. She also received an award of “AIMS-JIMI Outstanding Woman Management Researcher Award” in January 2022.

Dr. Rizwana Atiq is an Associate Professor in Integral Business School, Integral University, Lucknow. She has more than 20 years of experience in teaching and research. She has published more than 20 papers in journals. She has taught International Marketing, Advertising and sales, Organizational Behavior and Services Marketing.

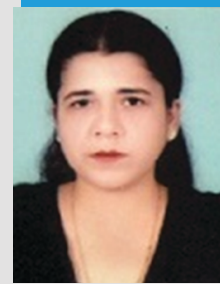

**Dr. Rizwana Atiq**



**Dr. Prashant Ubarhande**

Prashant Ubarhande, Ph.D. and MBA in Finance is an Associate Professor in Management at Symbiosis Centre for Distance Learning, Pune, India. His research domain includes Credit Rating, Risk Management, Banking Regulations and Financial Engineering. Analysis of the credit-rating models and enhancements in the credit determination system are primary objectives of his research.

Mohit Pathak is an Assistant Professor of Finance at the International Management Institute Kolkata. He holds a Ph.D. degree from Symbiosis International (Deemed University), Pune. He has presented research papers at several national and international conferences and published research articles in several reputed national and international peer-reviewed journals.



**Dr. Mohit Pathak**

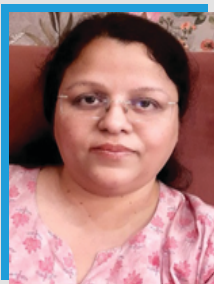

**Ms. Smita Pande**

Ms. Smita Pande is a Doctoral student. She is pursuing the Fellow Programme in Management from Jaipuria Institute of Management, Lucknow, and her area of study is Sustainability/ESG reporting. She carries a rich corporate work experience of 17 years, of which 15 years is in the areas of Branch Operations, Team Management, Equity Stocks/PMS/Wealth Management, Market Research, Marketing, Portfolio Management, and Client Servicing in the Banking and Financial Services Sector. She has worked with top financial institutions like ICICI Bank and Standard Chartered Bank.

ISBN 979-8-89496-290-0



9 798894 962900